

APPLICATION TO INSTALL PRIVATE LINE

DATE: 04-01-2024

TO THE COMMISSIONERS COURT OF BROWN COUNTY,

Application is hereby made by KEN WILSON to install a buried or aerial water
telephone electric gas line within the right-of-way and/or across a county road in Brown County,
Texas, as follows:

Precinct# 4 Location: "See attached permit drawing" This will involve a bore or cut .

The location and description of the proposed line and associated appurtenances is more fully shown by the plat of such line attached to this application. The line will be constructed and maintained on the County right-of-way in accordance with governing laws. And installed at a depth of 24" to 30" below the lowest level of the bar ditch.

The applicant agrees to remove or relocate such fixtures at his own expense so as to permit the widening or changing of traffic lanes or reconstruction of the road bed. Such removal or relocation shall be within 30 days of written notice specifying the fixtures to be moved and indicate the place on the roadway to which they shall be replaced.

Notwithstanding any other provision contained herein, it is expressly understood that tender of this notice by the undersigned does not constitute a waiver, surrender, abandonment or impairment of any property rights, franchise, easement, license, authority, permission, privilege or right now granted by law or may be granted in the future and any provision of provisions so construed shall be null and void.

The Commissioner of the above precinct will be notified of the time and date of installation at least 24 hours in advance.

This permit will become null and void if work is not completed within 90 days from date of acceptance by the Brown County Commissioners Court.

I certify that the above-proposed installation will not impair or harm the ingress and egress of adjacent landowners.

Construction of this line will begin on or after the 1st day of May, 2024

*April 22, 2024
(Exhibit # 5)*

By 
Address 3550 S Bryant Blvd.
San Angelo, TX. 76903
Phone 972-977-0161

KEY MAP

THIS BOUNDARY COMES UNDER BROWN COUNTY JURISDICTION

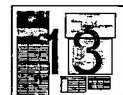
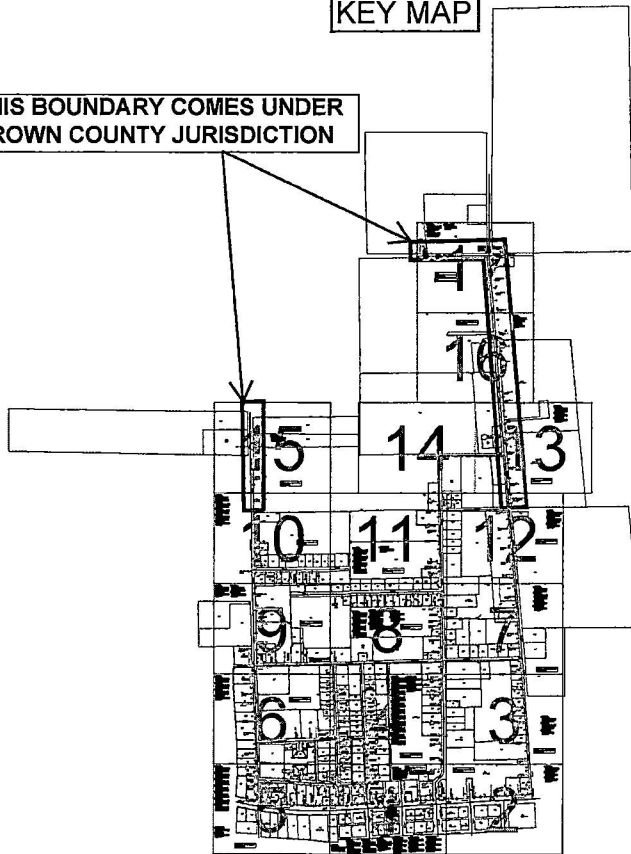

STREET INDEX

EAST TO WEST

COUNTY ROAD 136

NORTH TO SOUTH

SIXTH ST (COUNTY RD 147)
N WEST ST (COUNTY RD 138)

SEE SHEET
10, 12, 13, 15, 16 AND
17 FOR BROWN
COUNTY
JURISDICTION

REVISIONS

NO.	DATE	DESCRIPTION



Frontier
COMMUNICATIONS
BANGS

FDH HUB H1002

PROJECT NUMBER: 5320235	C.O. AREA: BANGS
EXCH. CODE: 70356	
DRAWN DATE: 04/01/2024	ENGR: HOUSLEY GROUP
PHONE: N/A	CNTY: BROWN
SCALE: NTS	TAX DISTRICT: 10038
TWNSHP: RING	DWG KEY OF 19
	SEC:

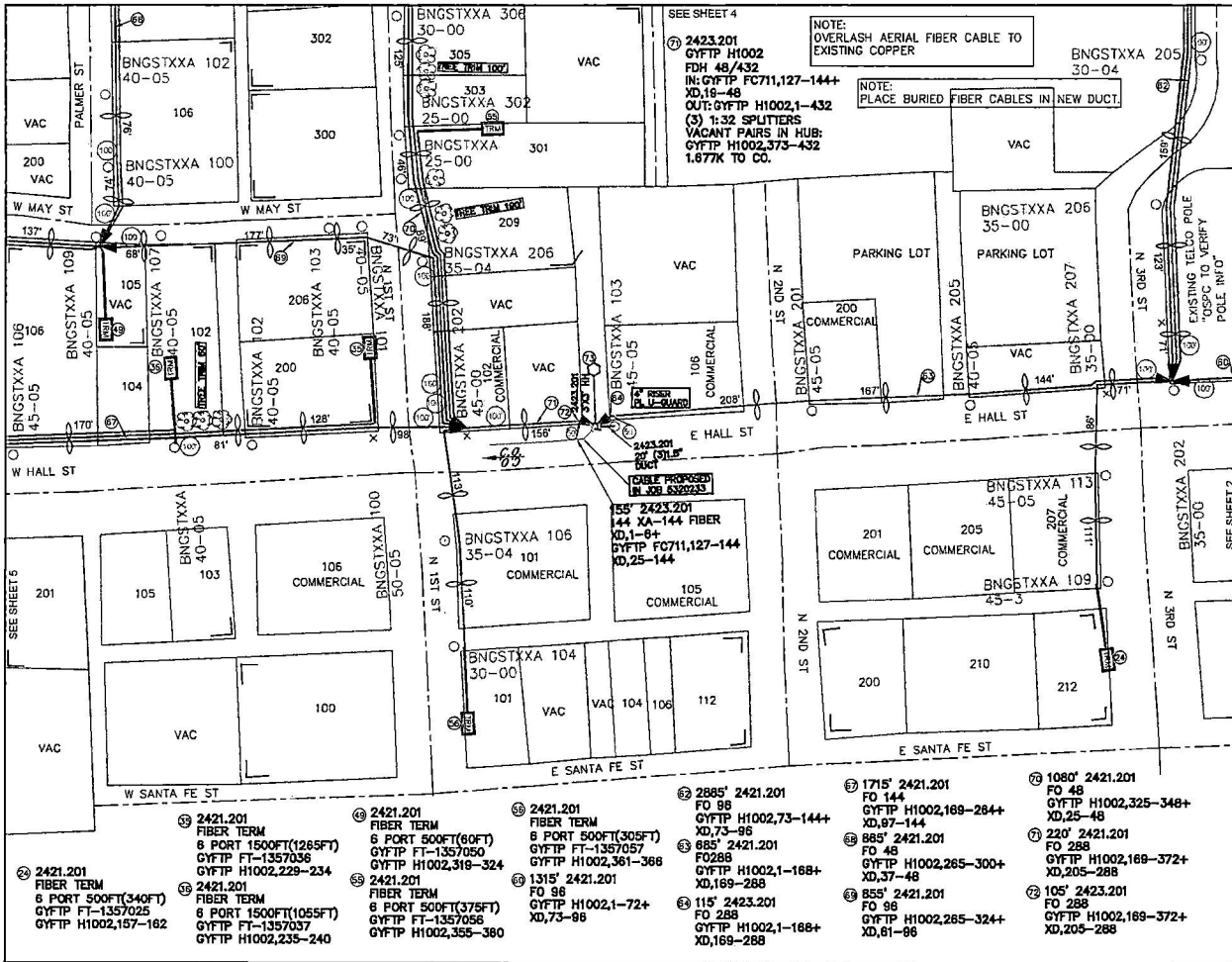

UNITS / ACCT CODES

FP004	1
FP030	3
FP58D	1
FS26	298
FS27	92
FP015	6
FP22D	7905
FP43F	220
FP47B	490
FP033A	2625
FP034A	2885
FP99C	20
FS51	18
FS14A	1
FS51	54
FS14A	1
FS52	162
FS14A	1
FS52	198
FS14A	1
FS53	372
FS14B	1

REVISIONS

Frontier COMMUNICATIONS
BANGS
FDH HUB H1002

PROJECT NUMBER: 5320235
G.O. AREA: BANGS
EXCH. CODE: 70356

DRAWN DATE: ENGR: HOUSLEY GROUP
DATE: 04/01/2024 PHONE: N/A FILE: BROWN

SCALE: 1"=100' TAX DISTRICT: 70038 DWG: 1 OF 19
TWN/SH: RNG: SEC:

NOTE:
OVERLASH AERIAL FIBER CABLE TO EXISTING COPPER

NOTE:
PLACE BURIED FIBER CABLES IN NEW DUCT.

2423.201
FIBER TERM
FDH 48/432
IN: GYFTP FC711,127-144+
XD,18-48
OUT: GYFTP H1002,1-432
(S) 1-32 SPLITTERS
VACANT PAIRS IN HUB:
GYFTP H1002,373-432
1.877K TO CO.

- 2421.201 FIBER TERM
6 PORT 1500FT(1265FT)
GYFTP FT-1357036
GYFTP H1002,229-234
- 2421.201 FIBER TERM
6 PORT 1500FT(1055FT)
GYFTP FT-1357037
GYFTP H1002,235-240
- 2421.201 FIBER TERM
6 PORT 500FT(60FT)
GYFTP FT-1357050
GYFTP H1002,318-324
- 2421.201 FIBER TERM
6 PORT 500FT(375FT)
GYFTP FT-1357056
GYFTP H1002,355-380
- 2421.201 FIBER TERM
8 PORT 500FT(305FT)
GYFTP FT-1357057
GYFTP H1002,361-368
- 1315' 2421.201 FO 96
GYFTP H1002,1-72+
XD,73-86
- 2885' 2421.201 FO 98
GYFTP H1002,73-144+
XD,73-96
- 855' 2421.201 FO288
GYFTP H1002,1-188+
XD,189-288
- 115' 2423.201 FO 288
GYFTP H1002,1-188+
XD,169-288
- 1715' 2421.201 FO 144
GYFTP H1002,169-284+
XD,87-144
- 885' 2421.201 FO 48
GYFTP H1002,265-300+
XD,37-48
- 855' 2421.201 FO 96
GYFTP H1002,265-324+
XD,81-96
- 1080' 2421.201 FO 48
GYFTP H1002,325-348+
XD,25-48
- 220' 2421.201 FO 288
GYFTP H1002,169-372+
XD,205-288
- 105' 2423.201 FO 288
GYFTP H1002,169-372+
XD,205-288

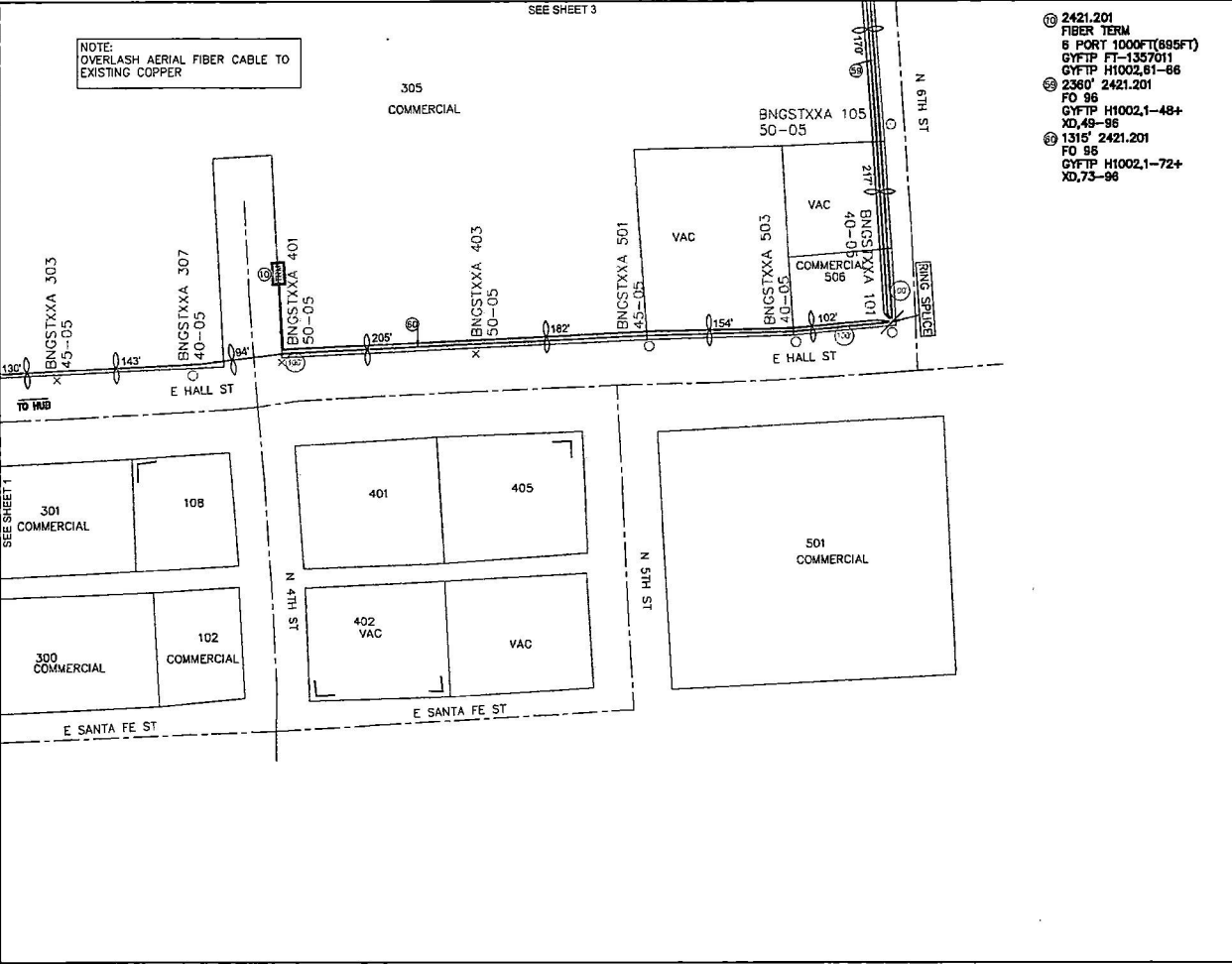

<p>① 2421.201 FIBER TERM 8 PORT 1000FT(695FT) GYFTP FT-1357011 GYFTP H1002,81-86</p> <p>② 2360' 2421.201 FD 96 GYFTP H1002,1-48+ XD,49-96</p> <p>③ 1315' 2421.201 FD 96 GYFTP H1002,1-72+ XD,73-96</p>	
--	--

UNITS / ACCT CODES	
FP015	1
FP039A	1225
FP034A	1555
FP22D	2360
FSS1	18
FS14A	1

REVISIONS	

Frontier
COMMUNICATIONS

BANGS
FDH HUB H1002

PROJECT NUMBER: 5320235	C.O. AREA: BANGS
DRAWN DATE: ENGR: ROULET GROUP	EXCH. CODE: 70356
04/01/2024 PHONE: NA	CITY: BRWYN FILE:
SCALE: 1"=100'	TAX DISTRICT: T0038
TWNSHP: RRG:	DWG 2 OF 19
	SEC:

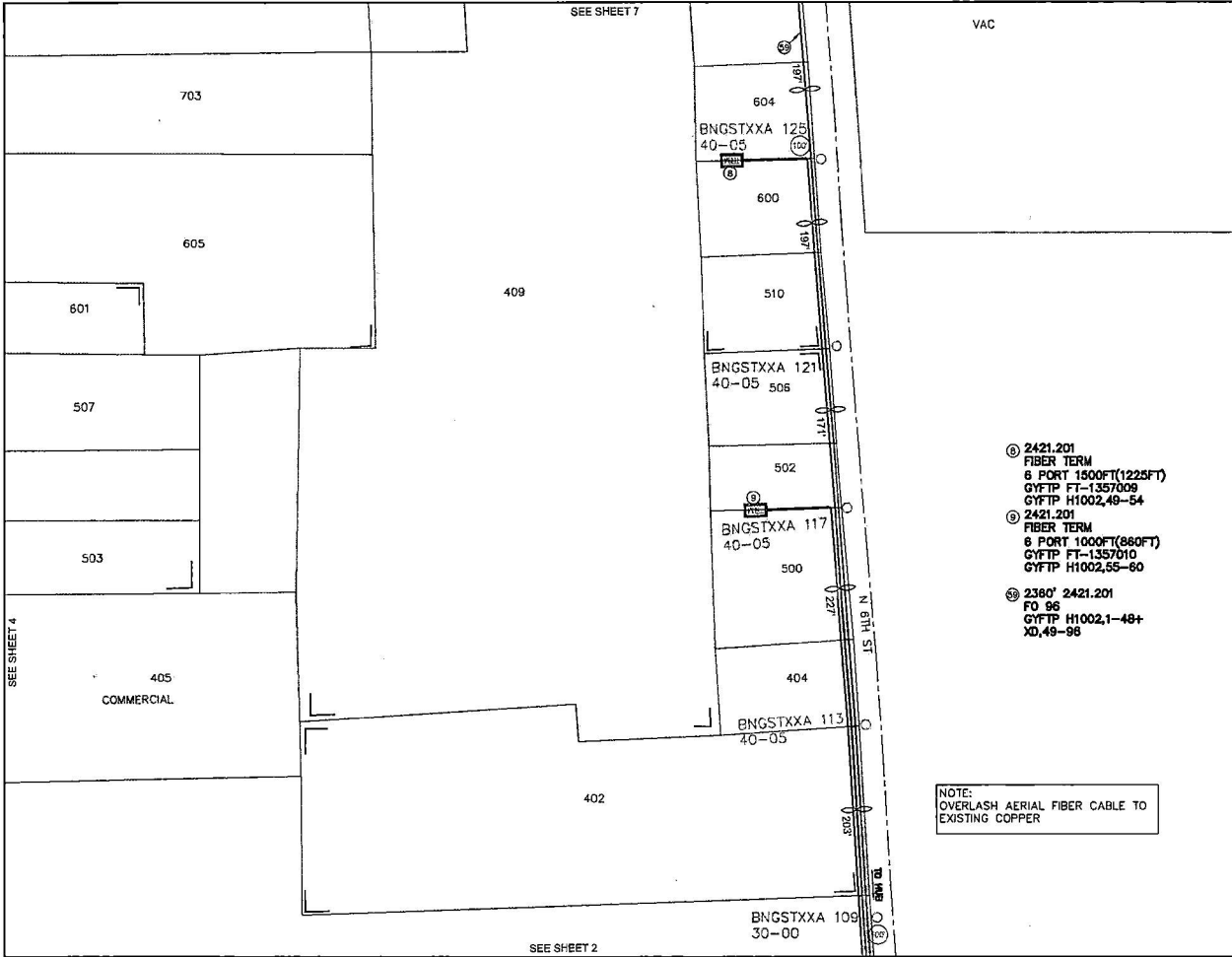

UNITS / ACCT CODES	
FP015	2

- ⑥ 2421.201 FIBER TERM 6 PORT 1500FT(1225FT) GYFTP FT-1357009 GYFTP H1002,49-54
- ⑦ 2421.201 FIBER TERM 8 PORT 1000FT(860FT) GYFTP FT-1357010 GYFTP H1002,55-60
- ⑧ 2380' 2421.201 FO 95 GYFTP: H1002,1-48+ X0,49-98

NOTE: OVERLASH AERIAL FIBER CABLE TO EXISTING COPPER

REVISIONS	

Frontier COMMUNICATIONS
BANGS
FDH HUB H1002

PROJECT NUMBER: 5320235	C.O. AREA: BANGS EXCH. CODE: 70356
DRAWN DATE: ENGR: HOUSLEY GROUP 04/01/2024 PHONE: N/A	CNTY: BROWN FILE:
SCALE: 1"=100' TAX DISTRICT: 70038	DWG: 3 OF 19
TWNSHIP: RNG:	SEC:

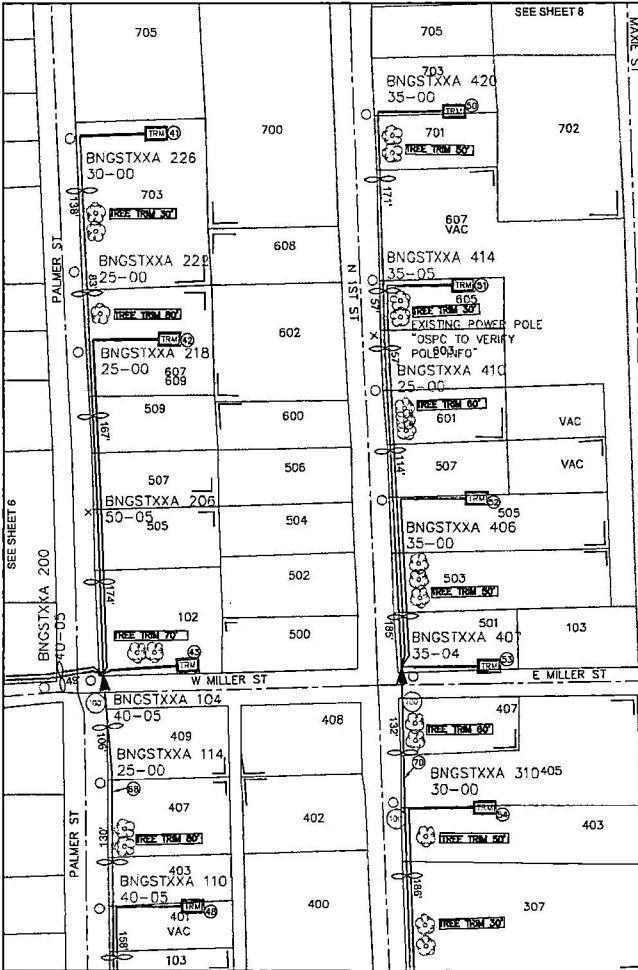

- SEE SHEET 8
- 2421.201 FIBER TERM
6 PORT 1500FT(1270FT)
GYFTP FT-1357023
 - 2421.201 FIBER TERM
6 PORT 1000FT(920FT)
GYFTP FT-1357024
 - 2421.201 FIBER TERM
6 PORT 1000FT(610FT)
GYFTP FT-1357024
 - 2421.201 FIBER TERM
6 PORT 500FT(400FT)
GYFTP FT-1357043
 - 2421.201 FIBER TERM
6 PORT 500FT(65FT)
GYFTP FT-1357044
 - 2421.201 FIBER TERM
6 PORT 1000FT(450FT)
GYFTP FT-1357042
 - 2421.201 FIBER TERM
6 PORT 500FT(230FT)
GYFTP FT-1357053
 - 2421.201 FIBER TERM
6 PORT 500FT(65FT)
GYFTP FT-1357054
 - 2421.201 FIBER TERM
6 PORT 1000FT(880FT)
GYFTP FT-1357055
 - 2885' 2421.201 FO 88
GYFTP H1002,73-144+
XD,73-88
 - 2885' 2421.201 FO 48
GYFTP H1002,285-300+
XD,37-48
 - 1030' 2421.201 FO 48
GYFTP H1002,325-348+
XD,25-48
 - 2421.201 FIBER TERM
6 PORT 500FT(380FT)
GYFTP FT-1357051
 - 2421.201 FIBER TERM
6 PORT 500FT(230FT)
GYFTP FT-1357053
 - 2421.201 FIBER TERM
6 PORT 500FT(65FT)
GYFTP FT-1357054
 - 2421.201 FIBER TERM
6 PORT 1000FT(880FT)
GYFTP FT-1357055
- 400 COMMERCIAL

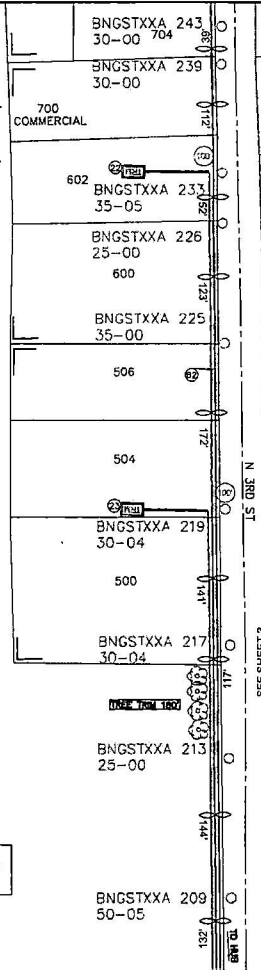

UNITS / ACCT CODES

FP015	11
FP033A	1235
FP034A	2140
FP47B	770
FS51	30
FS14A	1
FS57	24
FS14A	1

REVISIONS

Frontier COMMUNICATIONS

BANGS
FDH HUB H1002

PROJECT NUMBER: 5320235	C.O. AREA: BANGS
DRAWN DATE: ENGR: HOUSLEY GROUP	EXCH. CODE: 70356
04/01/2024 PHONE: N/A	FILE: BROWN
SCALE: 1"=100'	TAX DISTRICT: T0038
TWN5HP: RNS	DWG: 4 OF 18
	SEC:

NOTE: OVERLASH AERIAL FIBER CABLE TO EXISTING COPPER

SEE SHEET 6

SEE SHEET 1

SEE SHEET 3

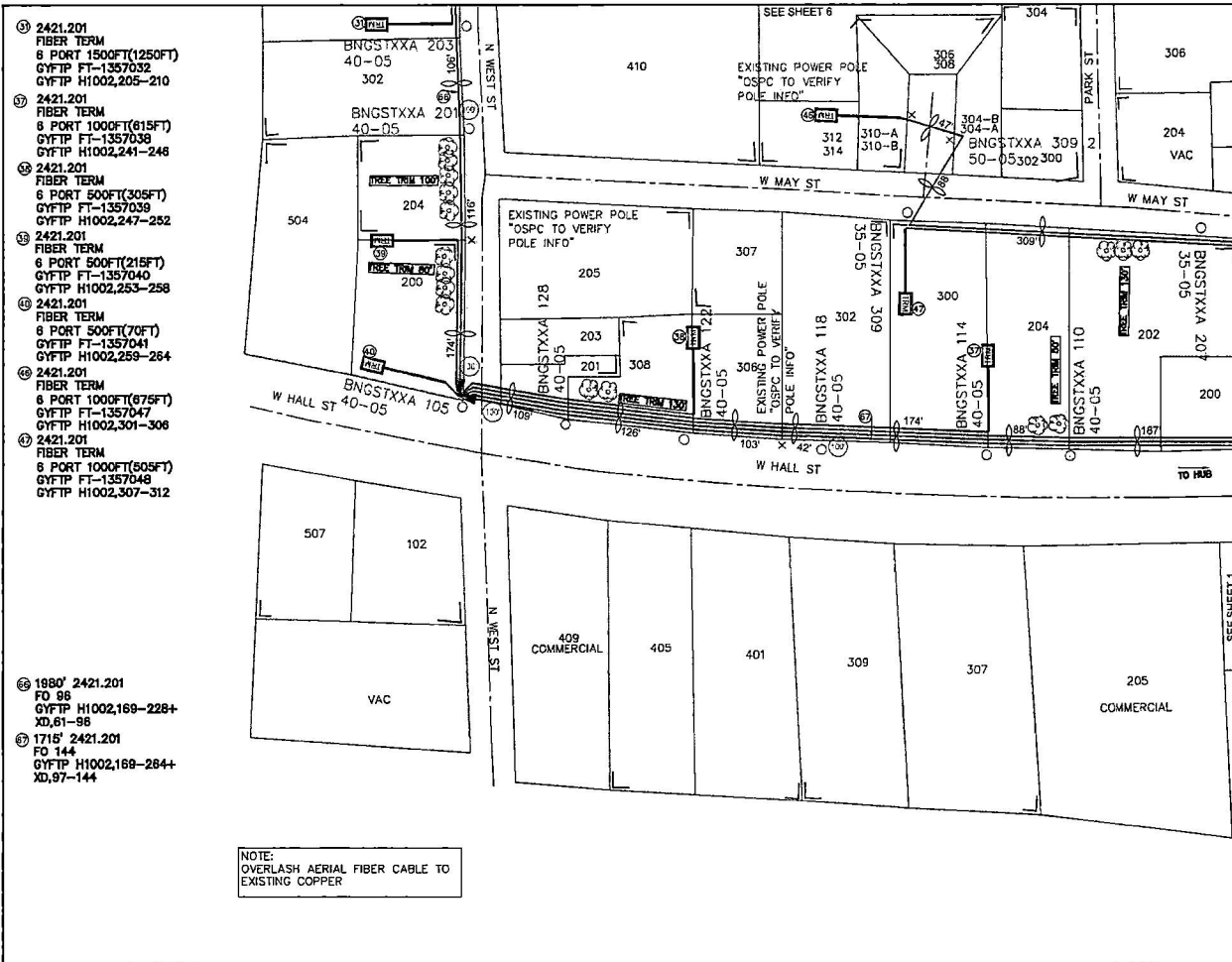

- 2421.201
FIBER TERM
8 PORT 1500FT(1250FT)
GYFTP FT-1357032
GYFTP H1002,205-210
- 2421.201
FIBER TERM
8 PORT 1000FT(815FT)
GYFTP FT-1357038
GYFTP H1002,241-248
- 2421.201
FIBER TERM
8 PORT 500FT(305FT)
GYFTP FT-1357039
GYFTP H1002,247-252
- 2421.201
FIBER TERM
8 PORT 500FT(215FT)
GYFTP FT-1357040
GYFTP H1002,253-258
- 2421.201
FIBER TERM
8 PORT 500FT(70FT)
GYFTP FT-1357041
GYFTP H1002,259-264
- 2421.201
FIBER TERM
8 PORT 1000FT(875FT)
GYFTP FT-1357047
GYFTP H1002,301-306
- 2421.201
FIBER TERM
8 PORT 1000FT(605FT)
GYFTP FT-1357048
GYFTP H1002,307-312

- 1980' 2421.201
FO 88
GYFTP H1002,169-228+
XD,61-96
- 1715' 2421.201
FO 144
GYFTP H1002,169-284+
XD,97-144

UNITS / ACCT CODES	
FP015	7
FP033A	1265
FP034A	2260
FP22D	3695
FP47B	490
FS52	96
FS14A	1

REVISIONS	

Frontier COMMUNICATIONS

BANGS
FDH HUB H1002

PROJECT NUMBER: 5320235	C.O. AREA: BANGS
DRAWN DATE: ENGR: HOUSLEY GROUP	EXCH. CODE: 70356
04/01/2024	ICNTY: BROWN
SCALE: 1"=100'	PHONE: N/A
TAX DISTRICT: 10038	FILE:
TWN:	DWG:
	SEC: 5 OF 18

- ① 2421.201
FIBER TERM
6 PORT 1000FT(545FT)
GYFTP FT-1357033
GYFTP H1002,211-216
- ② 2421.201
FIBER TERM
6 PORT 1000FT(555FT)
GYFTP FT-1357045
GYFTP H1002,289-284
- ③ 2421.201
FIBER TERM
6 PORT 500FT(375FT)
GYFTP FT-1357048
GYFTP H1002,285-300
- ④ 1980' 2421.201
FO 96
GYFTP H1002,169-228+
XD,61-96

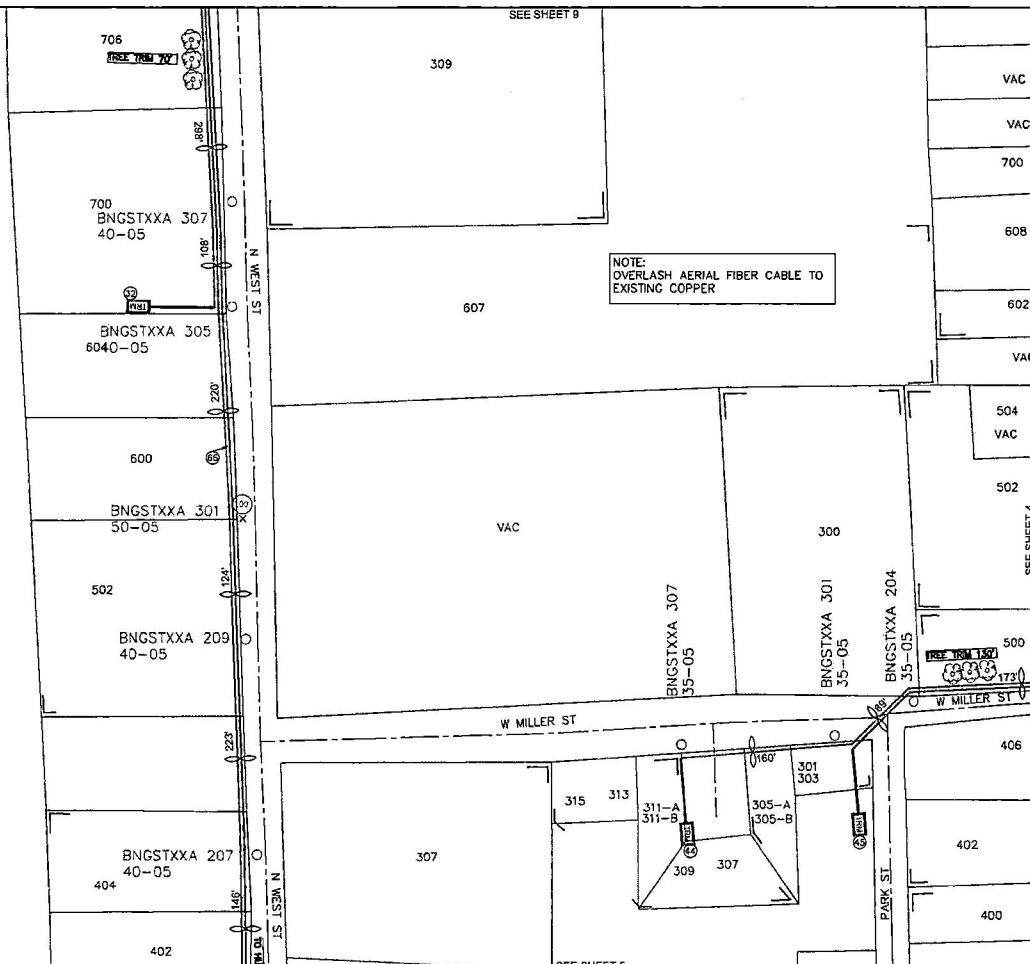

SEE SHEET 8

NOTE:
OVERLASH AERIAL FIBER CABLE TO
EXISTING COPPER

VAC
VAC
700
608
602

UNITS / ACCT CODES

FP015	3
FP47B	200

REVISIONS

Frontier
COMMUNICATIONS
BANGS

FDH HUB H1002

PROJECT NUMBER: 5320235	C.O. AREA: BANGS
DRAWN DATE: 04/01/2024	EXCH. CODE: 70356
ENGR: HOURLEY GROUP	INTY: BROWN
PHONE: N/A	FILE:
SCALE: 1"=100'	TAX DISTRICT: T0038
TWNSHIP: RVS	DWG: 6 OF 19
	SEC:

SEE SHEET 5

SEE SHEET 4

J.S. WEST ST

W MILLER ST

PARK ST

W MILLER ST

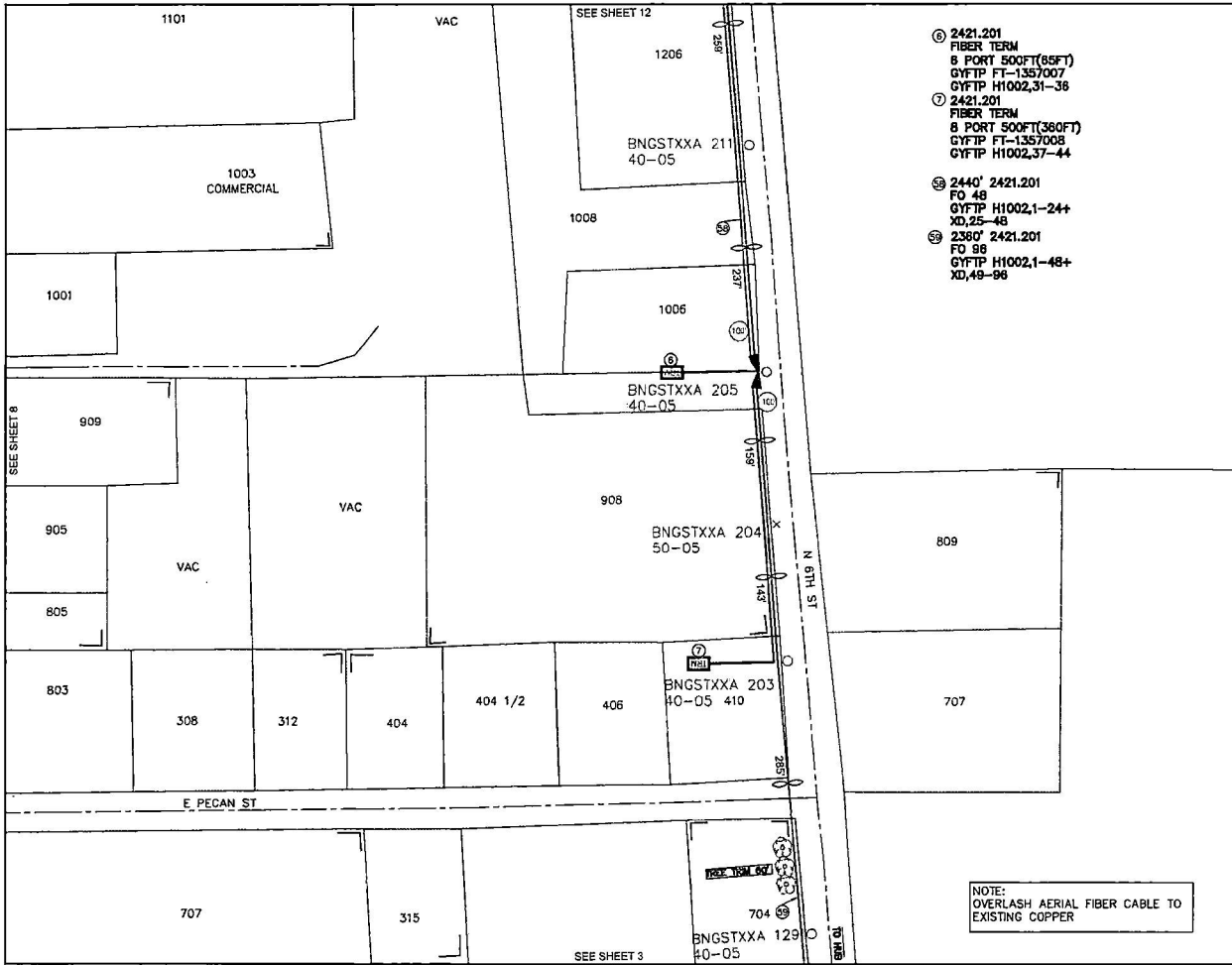

- ⑥ 2421.201
FIBER TERM
8 PORT 500FT(65FT)
GYFTP FT-1357007
GYFTP H1002,31-36
- ⑦ 2421.201
FIBER TERM
8 PORT 500FT(360FT)
GYFTP FT-1357008
GYFTP H1002,37-44
- ⑧ 2440' 2421.201
FO 48
GYFTP H1002,1-24+
XD,25-48
- ⑨ 2380' 2421.201
FO 98
GYFTP H1002,1-48+
XD,49-96

UNITS / ACCT CODES

FP015	2
FP033A	1295
FP034A	425
FP22D	2440
FP47B	60
FSS1	44
FS14A	1

REVISIONS



BANGS
FDH HUB H1002

PROJECT NUMBER: 5320235	C.O. AREA: BANGS
EXCH. CODE: 70356	
DRAWN DATE: 04/01/2024	ENGR: HOUSELEY GROUP
PHONE: NA	CNTY: BROWN
SCALE: 1"=100'	FILE:
TAX DISTRICT: 10038	DWG: 7 OF 18
TWN: RNS	SEC:

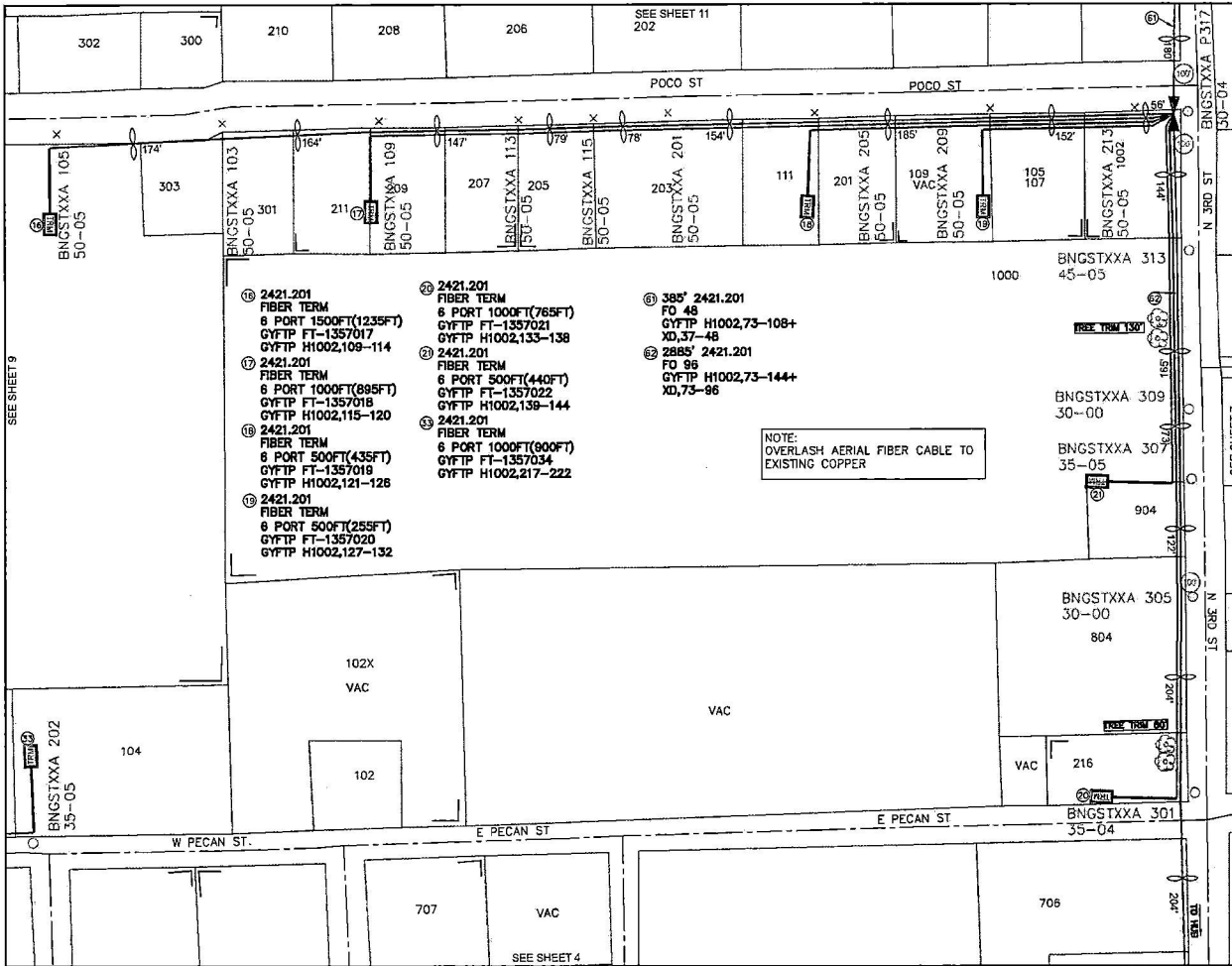

NOTE:
OVERLASH AERIAL FIBER CABLE TO
EXISTING COPPER

UNITS / ACCT CODES

FP015	7
FP033A	1235
FP034A	2790
FP22D	385
FP47B	210

REVISIONS



BANGS
FDH HUB H1002

PROJECT NUMBER:	5320235	C.O. AREA:	BANGS
DRAWN DATE:	04/01/2024	ENGR:	HOUSLEY GROUP
SCALE:	1"=100'	TAX DISTRICT:	10038
TWN/SHIP:	RNG:	CNTY:	BROWN
		PHONE:	N/A
		EXCH. CODE:	70356
		FILE:	
		DWG:	8 OF 19
		SEC:	

SEE SHEET 9

SEE SHEET 7

SEE SHEET 4

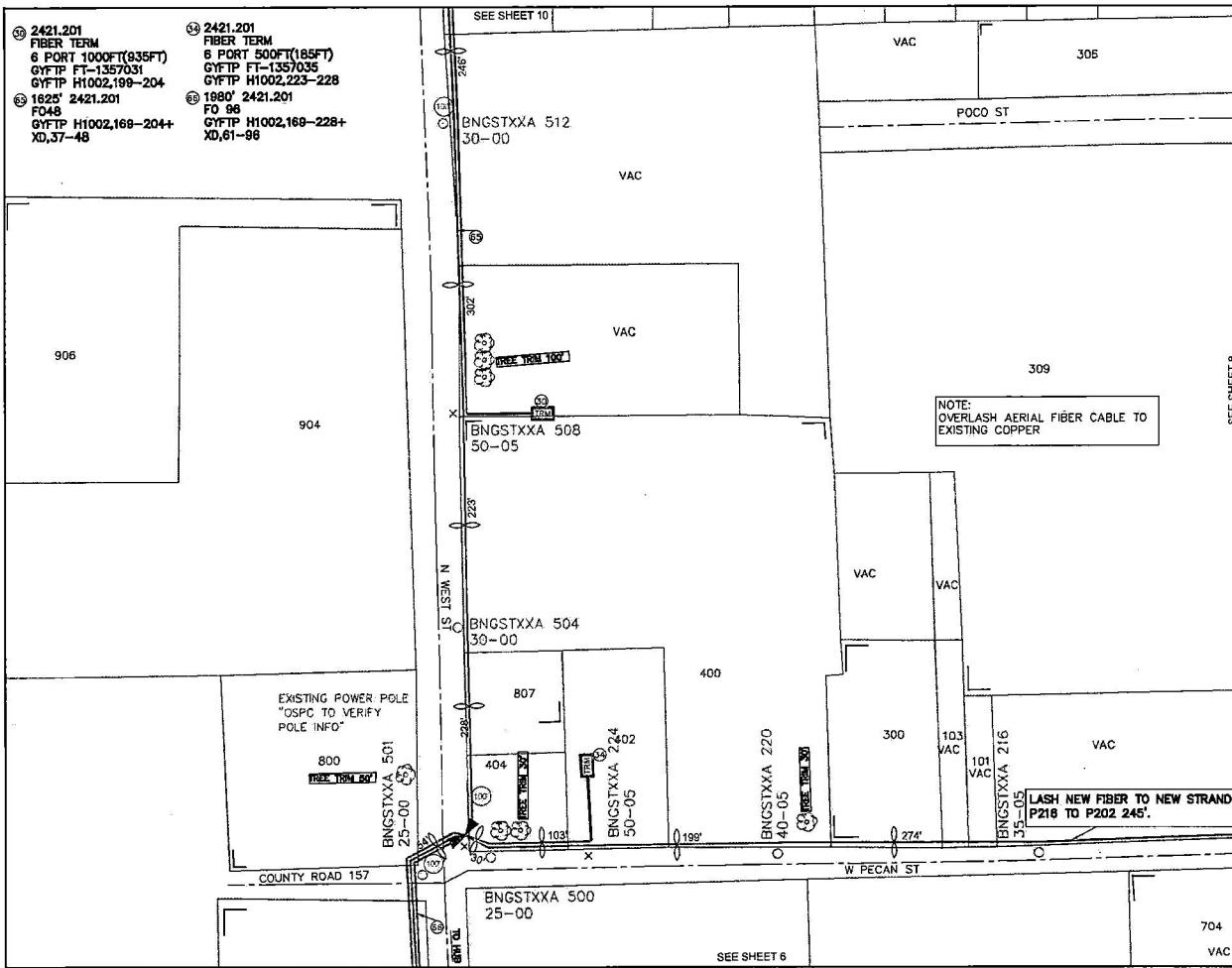

- ② 2421.201 FIBER TERM 6 PORT 1000FT(935FT) GYFTP FT-1357031 GYFTP H1002,199-204
- ③ 1625' 2421.201 FO48 GYFTP H1002,169-204+XD,37-48
- ④ 2421.201 FIBER TERM 6 PORT 500FT(185FT) GYFTP FT-1357035 GYFTP H1002,223-228
- ⑤ 1980' 2421.201 FO 96 GYFTP H1002,169-228+XD,61-86

UNITS / ACCT CODES	
FP015	2
FP033A	1250
FP04A	1630
FP18A	245
FP22D	1625
FP47B	210
FS51	60
FS14A	1

REVISIONS	

Frontier
COMMUNICATIONS

BANGS
FDH HUB H1002

PROJECT NUMBER: 5320235	C.O. AREA: BANGS
EXCH. CODE: 70356	
DRAWN DATE: 04/01/2024	ENGR: HOUSLEY GROUP
PHONE: N/A	CNTY: BROWN
TAX DISTRICT: T0038	FILE:
RNG:	DWG: 9 OF 19
SEC:	

SEE SHEET 10 (top), SEE SHEET 8 (right), SEE SHEET 6 (bottom)

- 2421.201
FIBER TERM
6 PORT 500FT(65FT)
GYFTP FT-1357027
GYFTP H1002,175-180
- 2421.201
FIBER TERM
6 PORT 1500FT(1070FT)
GYFTP FT-1357028
GYFTP H1002,181-186
- 2421.201
FIBER TERM
6 PORT 1000FT(770FT)
GYFTP FT-1357029
GYFTP H1002,187-192
- 2421.201
FIBER TERM
6 PORT 1000FT(810FT)
GYFTP FT-1357030
GYFTP H1002,193-198
- 1625' 2421.201
FO 4B
GYFTP H1002,199-204+
XD,37-48

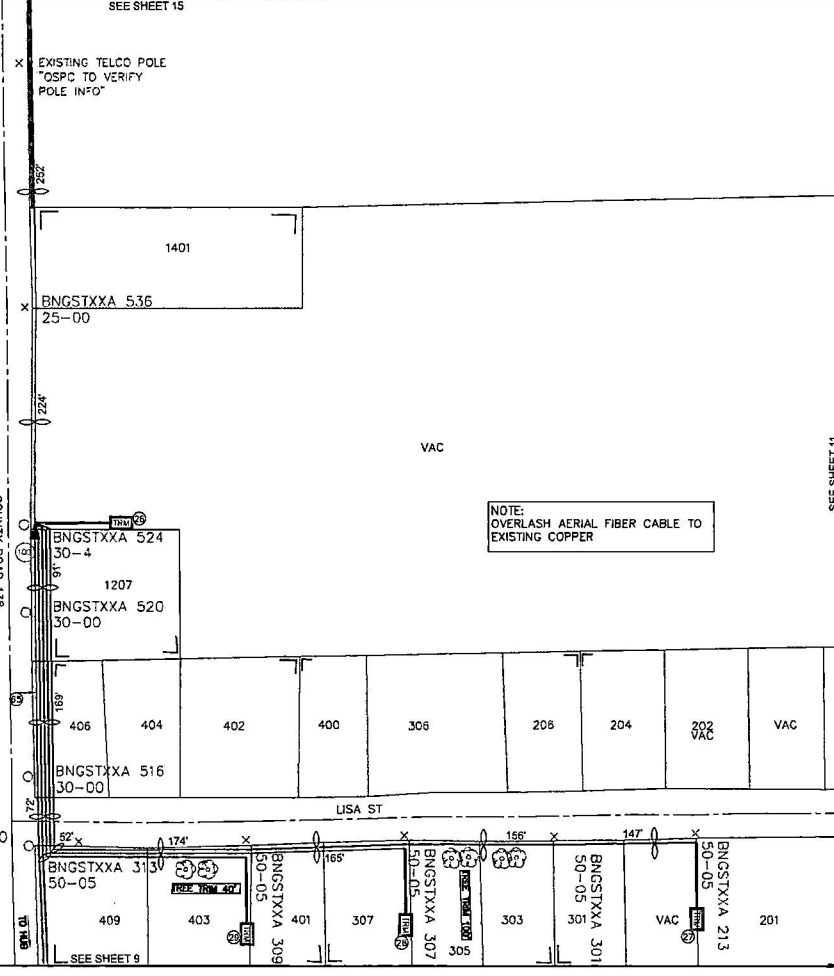

——— AERIAL OVERLASH
 ——— DIR. BORE TO PLACE DUCT
 - - - - - PULL FIBER IN DUCT

UNITS / ACCT CODES	
FP015	4
FP033A	1230
FP034A	3450
FP47B	140
FSS1	36
FS14A	1

REVISIONS	

Frontier
COMMUNICATIONS

BANGS
FDH HUB H1002

PROJECT NUMBER: 5320235	C.O. AREA: BANGS
DRAWN DATE: 04/01/2024	ENGR: HOUSLEY GROUP
SCALE: 1"=100'	TAX DISTRICT: T0038
TWN: 10N	RNG: 3E
EXCH. CODE: 70356	CNTY: BROWN
PHONE: N/A	FILE:
DWG: 10	OF: 19

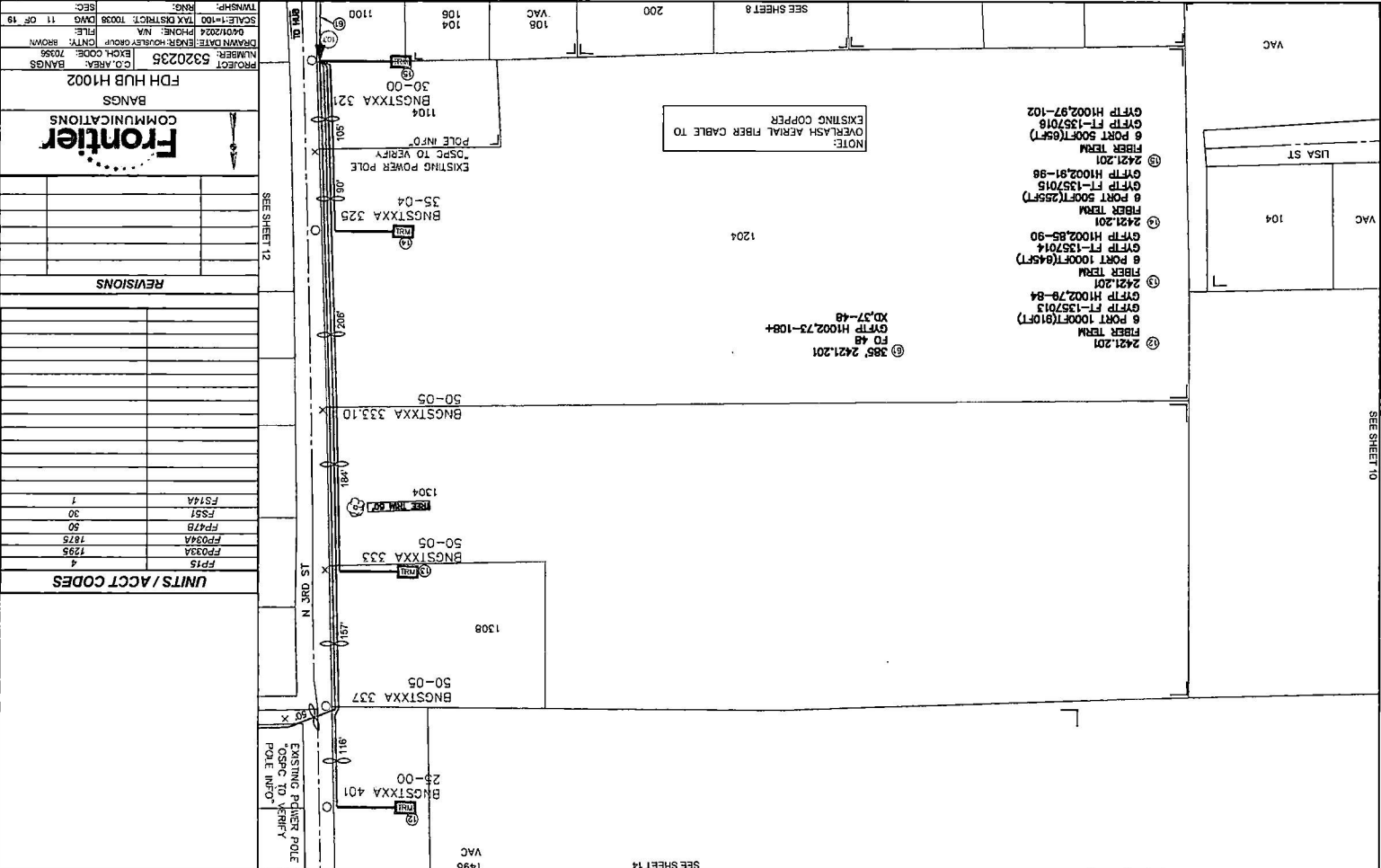

PROJECT: BANGS
C.O. AREA: BANGS
NUMBER: 5320235
EXCH. CODE: 7035
FDH HUB H1002

DRAWN DATE: 04/01/2024
PHONE: N/A
FILE: N/A
CMTY: BROWN

TOWNSHIP: RANG
SCALE: 1"=100'
TAX DISTRICT: 10038
PAGE: 11 OF 19

REVISIONS

NO.	DATE	BY	DESCRIPTION
1			
2			
3			
4			
5			
6			
7			
8			
9			
10			
11			
12			
13			
14			
15			
16			
17			
18			
19			
20			
21			
22			
23			
24			
25			
26			
27			
28			
29			
30			
31			
32			
33			
34			
35			
36			
37			
38			
39			
40			
41			
42			
43			
44			
45			
46			
47			
48			
49			
50			

UNITS / ACCT CODES

UNIT	ACCT CODE
FPI5	4
FPO3A	1735
FPA7B	50
FSA1	30
FS14A	1

FRONTIER COMMUNICATIONS

FDH HUB H1002

BANGS

SEE SHEET 10

SEE SHEET 14

SEE SHEET 12

SEE SHEET 8

SEE SHEET 6

SEE SHEET 4

SEE SHEET 2

SEE SHEET 1

SEE SHEET 19

SEE SHEET 18

SEE SHEET 17

SEE SHEET 16

SEE SHEET 15

SEE SHEET 14

SEE SHEET 13

SEE SHEET 12

SEE SHEET 11

SEE SHEET 10

SEE SHEET 9

SEE SHEET 8

SEE SHEET 7

SEE SHEET 6

SEE SHEET 5

SEE SHEET 4

SEE SHEET 3

SEE SHEET 2

SEE SHEET 1

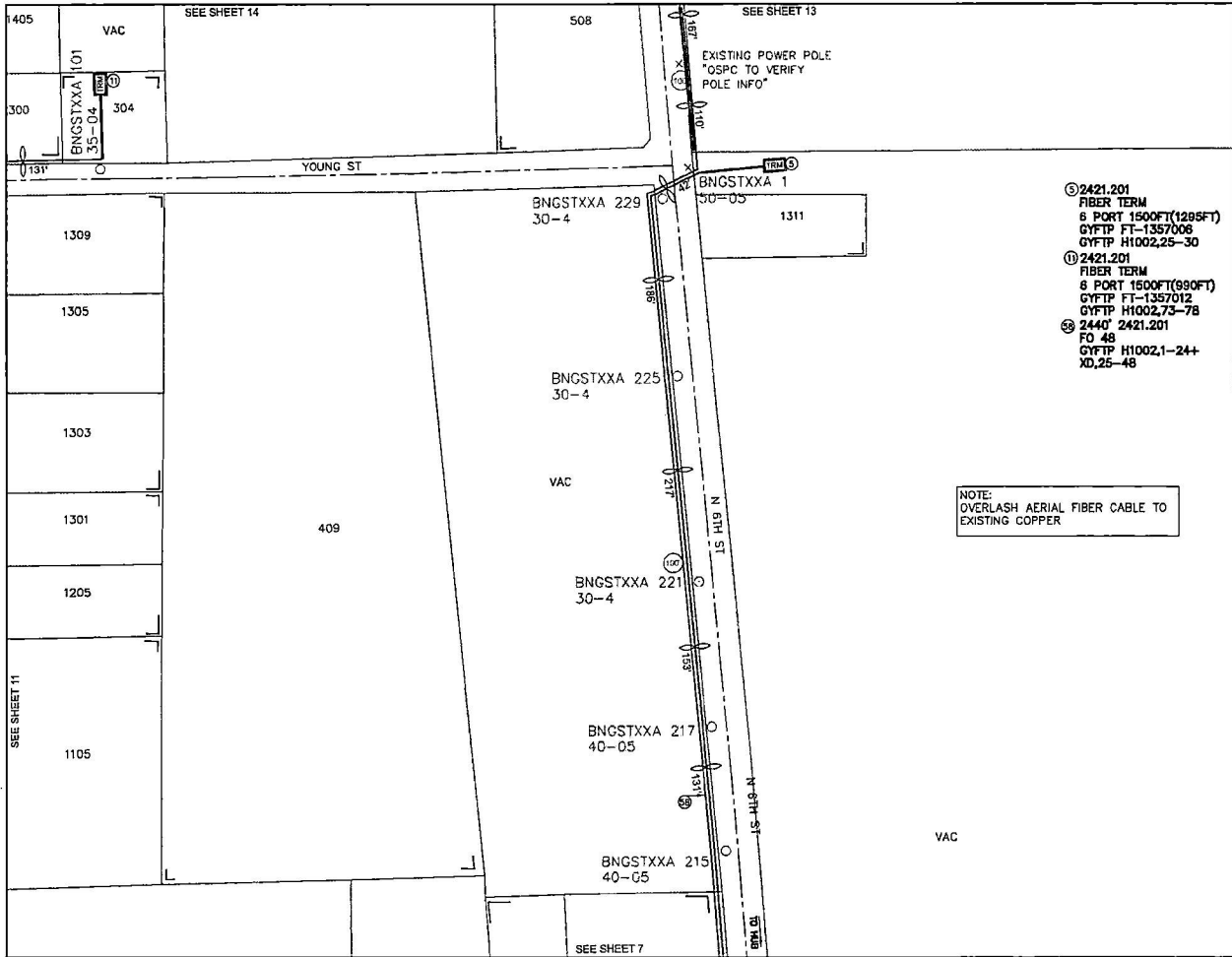

- ③ 2421.201 FIBER TERM 6 PORT 1500FT(1295FT) GYFTF FT-1357006 GYFTF H1002,25-30
- ⑩ 2421.201 FIBER TERM 6 PORT 1500FT(990FT) GYFTF FT-1357012 GYFTF H1002,73-78
- ⑤ 2440' 2421.201 FO 48 GYFTF H1002,1-24+XD,25-48

NOTE:
 OVERLASH AERIAL FIBER CABLE TO
 EXISTING COPPER

——— AERIAL OVERLASH
 ——— DIR. BORE TO PLACE DUCT
 - - - - - PULL FIBER IN DUCT

UNITS / ACCT CODES

FP015	2

REVISIONS

NO.	DESCRIPTION	DATE

Frontier
 COMMUNICATIONS

BANGS
 FDH HUB H1002

PROJECT NUMBER: 5320235 C.O. AREA: BANGS EXCH. CODE: 70356
 DRAWN DATE: 04/01/2024 ENGR: HOBLEY GROUP CNTY: BROWN FILE: NA
 SCALE: 1"=100' TAX DISTRICT: T0038 DWG: 12 OF 19 TOWNSHIP: RNC: SEC:

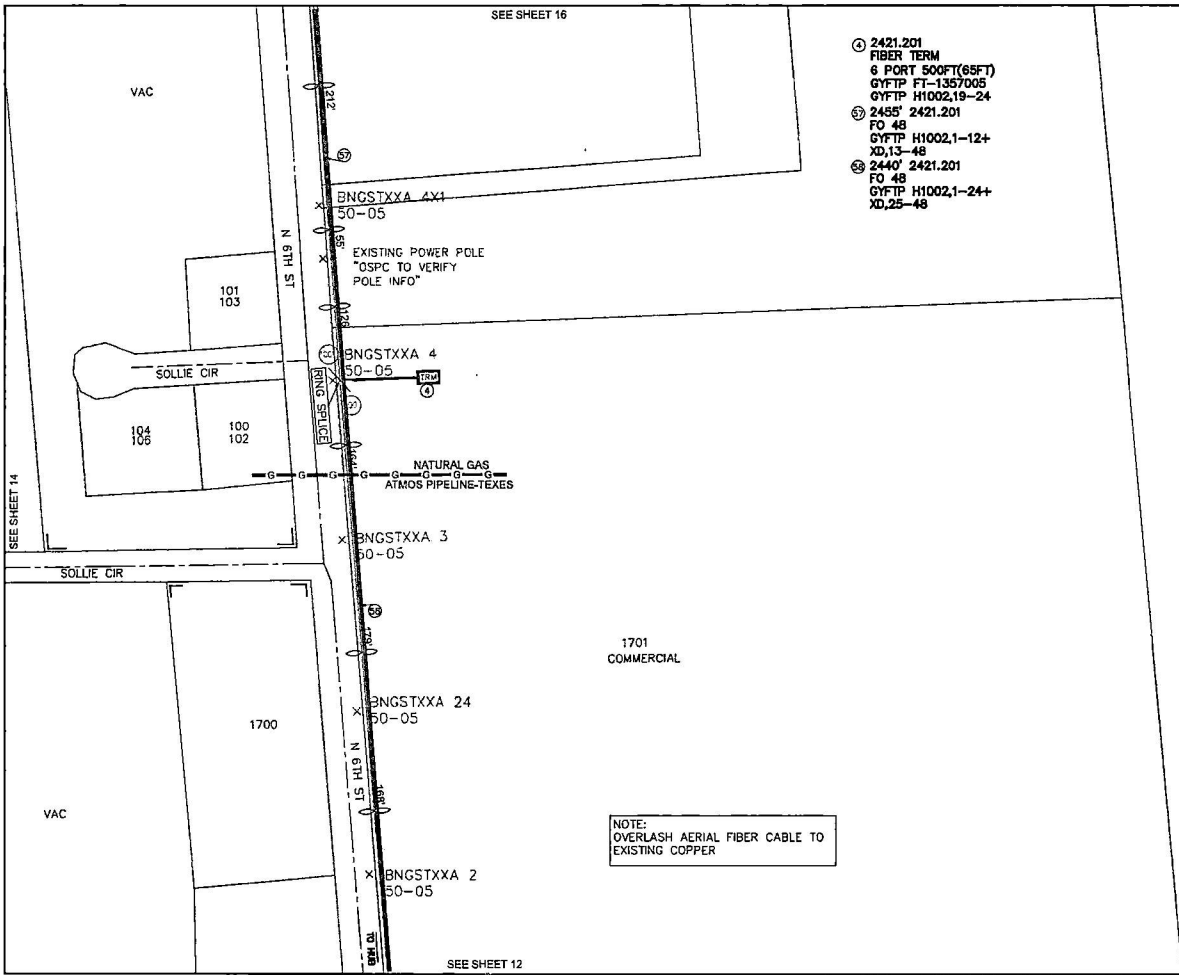

- ① 2421.201
FIBER TERM
6 PORT 500FT(65FT)
GYFTP FT-1357005
GYFTP H1002,19-24
- ② 2455' 2421.201
FO 48
GYFTP H1002,1-12+
XD,13-48
- ③ 2440' 2421.201
FO 48
GYFTP H1002,1-24+
XD,25-48

- AERIAL OVERLASH
- DIR.BORE TO PLACE DUCT
- PULL FIBER IN DUCT

UNITS / ACCT CODES

UNIT CODE	ACCT CODE
FP015	1
FP033A	1225
FP034A	65
FP22D	2455
FS51	12
FS14A	1

REVISIONS

NO.	DATE	DESCRIPTION



**BANGS
FDH HUB H1002**

PROJECT NUMBER: 5320235	C.O.AREA: BANGS
EXCH. CODE: 70356	
DRAWN DATE: ENGR: HOUSLEY GROUP	CNTY: BROWN
04/01/2024 PHONE: N/A	FILE:
SCALE:1=100 TAX DISTRICT: T0038	DWG 13 OF 18
TWN5HP: RING:	SEC:

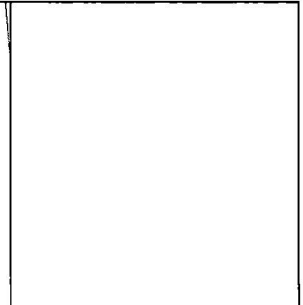
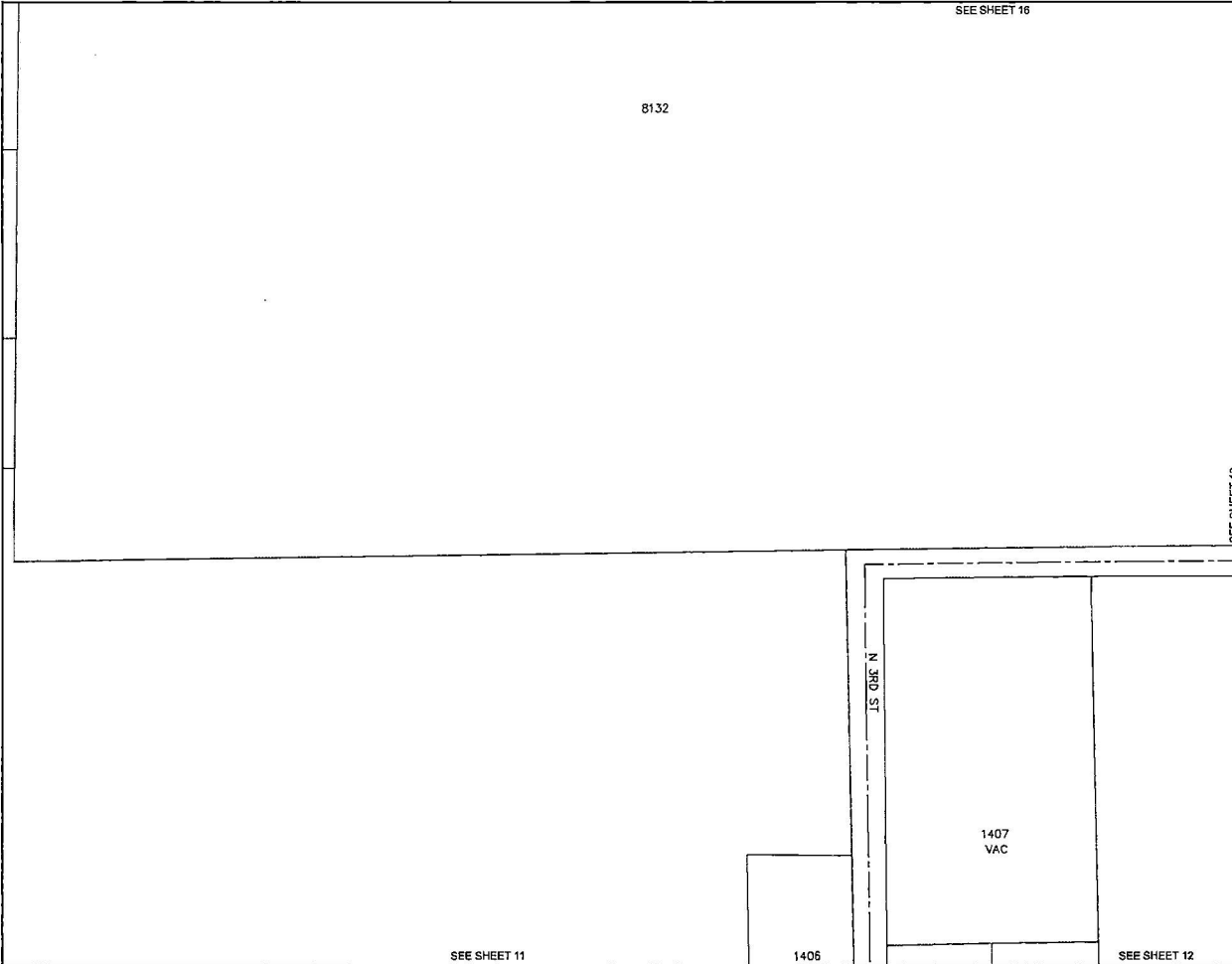

UNITS / ACCT CODES	

REVISIONS	

 Frontier COMMUNICATIONS	
FDH HUB H1002	
PROJECT NUMBER: 5320235	C.O. AREA: BANGS
DRAWN DATE: 04/01/2024	EXCH. CODE: 70356
ENGR: HOUSLEY GROUP	CNTY: BROWN
PHONE: N/A	FILE:
SCALE: 1"=100'	TAX DISTRICT: T0038
TWNNSHP: RNG	ENWG: 14 OF 18
	SEC:

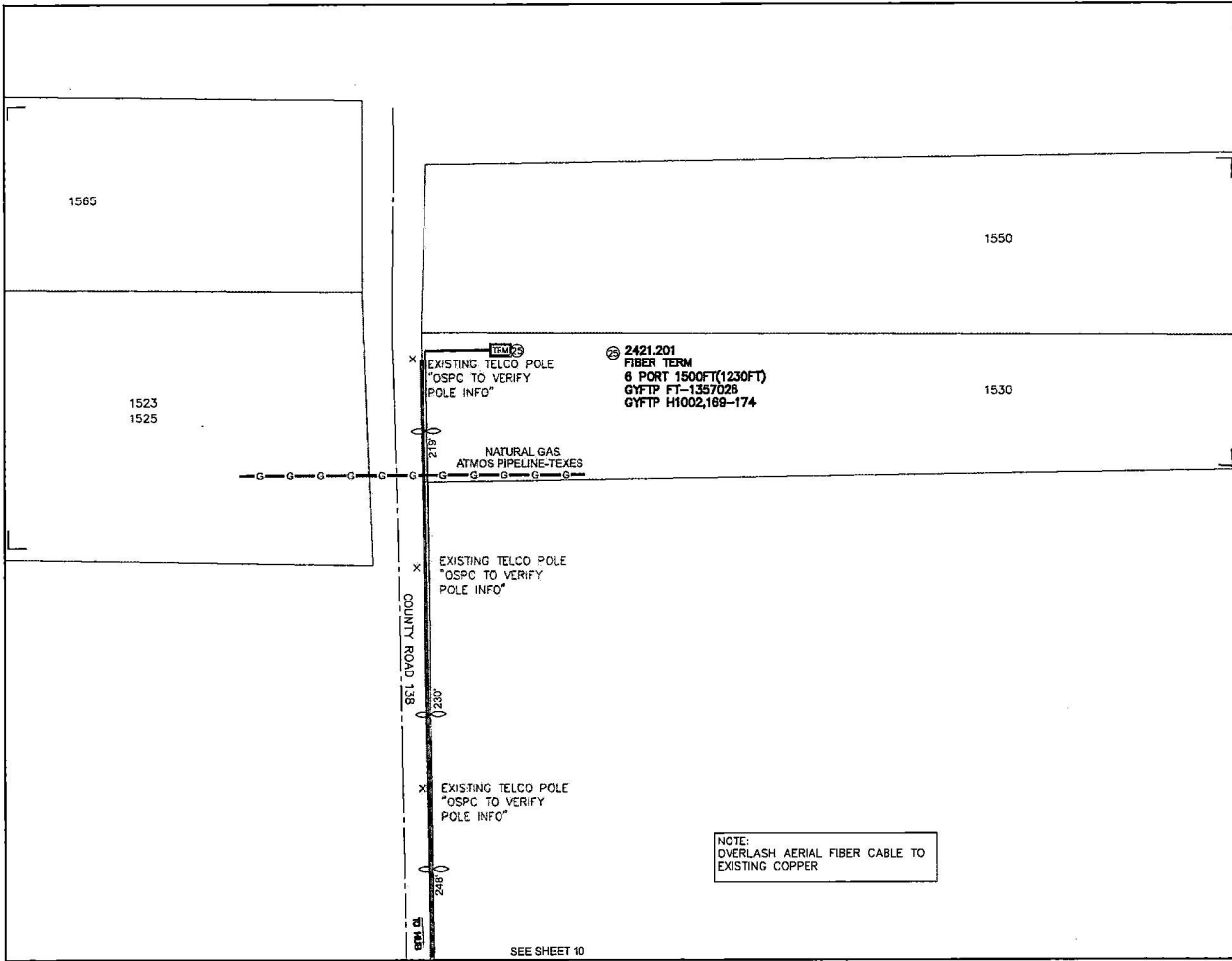

——— AERIAL OVERLASH
 ——— DIR. BORE TO PLACE DUCT
 - - - - - PULL FIBER IN DUCT

UNITS / ACCT CODES

FP015	1

REVISIONS

NO.	DATE	DESCRIPTION



BANGS
FDH HUB H1002

PROJECT NUMBER: 5320235	C.O. AREA: BANGS
DRAWN DATE: 04/01/2024	EXCH. CODE: 70356
ENGR: HOUSLEY GROUP	CNTY: BROWN
PNGR: N/A	FILE:
SCALE: 1"=100'	TAX DISTRICT: 70038
TWN: 15N	RNG: 16E
	SEC: 10

SEE SHEET 10

915

SEE SHEET 17

NOTE:
OVERLASH AERIAL FIBER CABLE TO
EXISTING COPPER

909

901

- ③ 2421.201
FIBER TERM
6 PORT 1500FT(1225FT)
GYFTP FT-1357004
GYFTP H1002,13-18
- ④ 2455' 2421.201
FO 48
GYFTP H1002,1-12+
XD,13-48

③
BNGSTXXA 9
50-05

BNGSTXXA 8
50-05

BNGSTXXA 7
50-05

BNGSTXXA 6
50-05

BNGSTXXA 5
50-05

2001
COMMERCIAL

COUNTY ROAD 143

N 6TH ST

- AERIAL OVERLASH
- DIR.BORE TO PLACE DUCT
- - - - - PULL FIBER IN DUCT

UNITS / ACCT CODES

FP15	1

REVISIONS

NO.	DESCRIPTION

Frontier
COMMUNICATIONS

BANGS
FDH HUB H1002

PROJECT NUMBER: 5320235	C.O. AREA: BANGS	EXCH. CODE: 70356
DRAWN DATE: 04/01/2024	ENGR: HOUSLEY GROUP	CNTY: BROWN
SCALE: 1"=100'	PHONE: N/A	FILE:
TWNSHP: RING	TAX DISTRICT: 70038	DWG: 16 OF 18
		SEC:

SEE SHEET 14

SEE SHEET 13

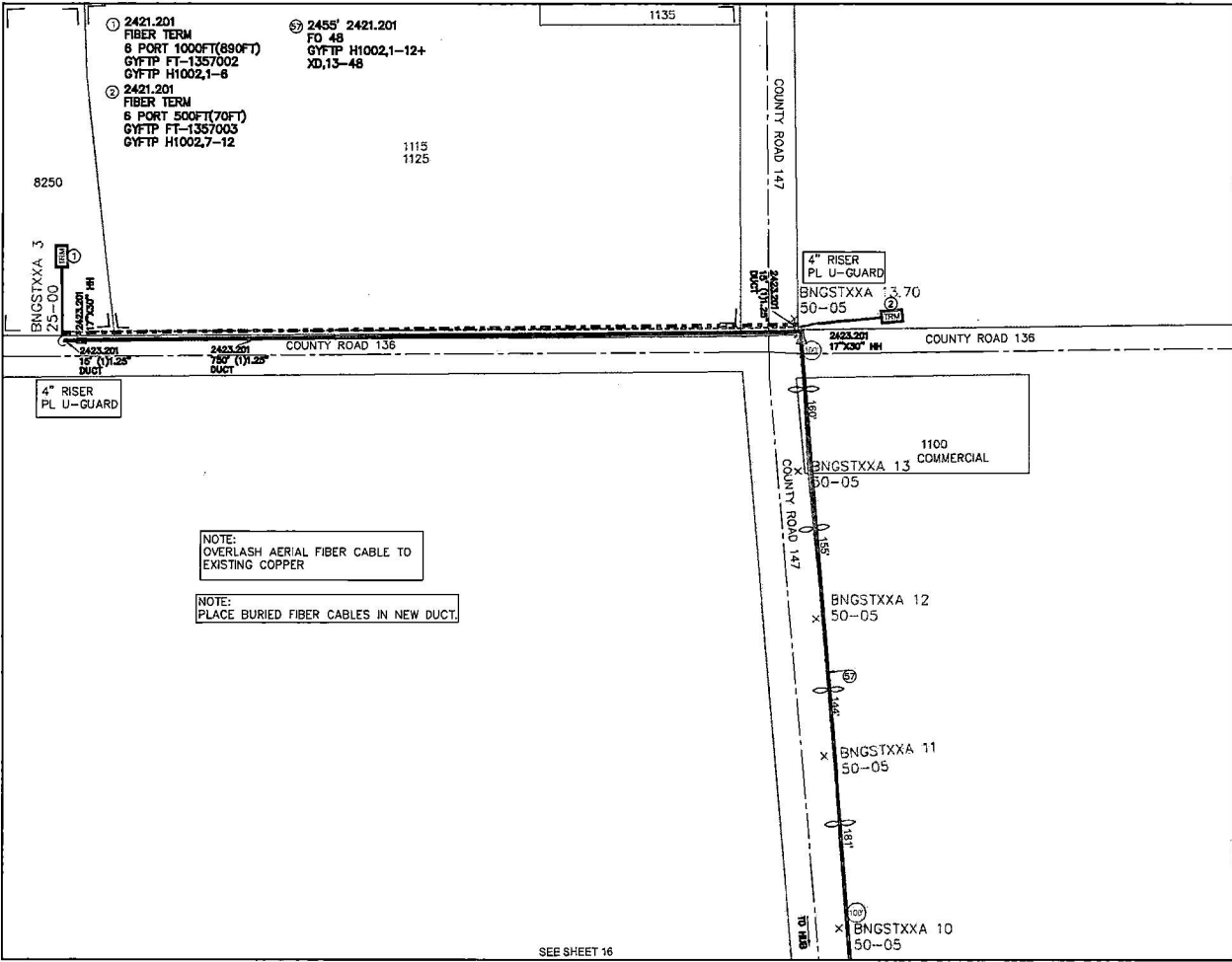

AERIAL OVERLASH
 DIR. BORE TO PLACE DUCT
 PULL FIBER IN DUCT

UNITS / ACCT CODES	
FP015	2
FP029	820
FP033A	70
FP034A	70
FP56B	2
FP59A	780
FSS0	12
FS14A	1

REVISIONS	

 BANGS
 FDH HUB H1002

PROJECT NUMBER: 5320235	C.O. AREA: BANGS
EXCH. CODE: 70356	
DRAWN DATE: ENGR: HOUSLEY GROUP	CNTY: BROWN
DATE: 04/01/2024	PHONE: N/A
SCALE: 1"=100'	TAX DISTRICT: T0038
TWN: SHP: RING:	DWG: 17 OF 19
	SEC:

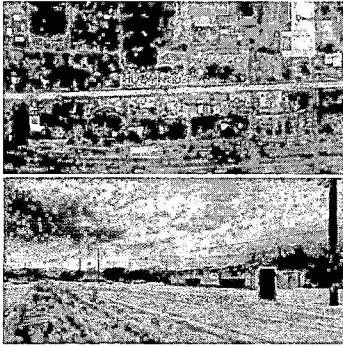

HUB ID	HUB H1002
MATERIAL CODE	F3H-16432UE
MANUFACTURER	COMMSCOPE
TYPE	FDH CABINET 48/288TYP PAD GEN 3
IN	H1002A,1-32
IN	H1002B,1-32
IN	H1002C,1-32
IN	XD,19-48
IN	FC711,127-144+
OUT	H1002,1-432

SPLITTER ID	H1002A
MATERIAL CODE	FPS-G2LPP1AJ
MANUFACTURER	COMMSCOPE
TYPE	1:32 SPLITTER GEN 3
IN	FC711,127-127
OUT	H1002A,1-32

SPLITTER ID	H1002B
MATERIAL CODE	FPS-G2LPP1AJ
MANUFACTURER	COMMSCOPE
TYPE	1:32 SPLITTER GEN 3
IN	FC711,128-128
OUT	H1002B,1-32

SPLITTER ID	H1002C
MATERIAL CODE	FPS-G2LPP1AJ
MANUFACTURER	COMMSCOPE
TYPE	1:32 SPLITTER GEN 3
IN	FC711,129-129
OUT	H1002C,1-32

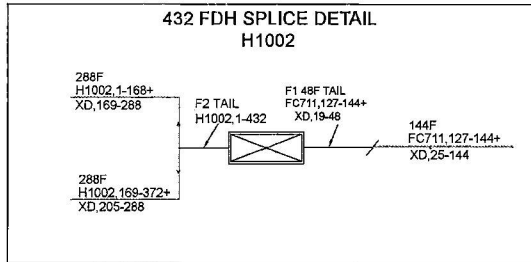

70356-5320235
H1002 (432)
106 E HALL ST, BANGS, TX 76823, UNITED STATES
SPLITTERS 1:32

FDH HUB TYPICAL
1.677' X 7.876' X 9.353' KFT

SPLITTER	IN	FC711,127-127
	OUT	H1002A,1-32
	IN	FC711,128-128
	OUT	H1002B,1-32
	IN	FC711,129-129
	OUT	H1002C,1-32
HUB	IN	H1002A,1-32
	IN	H1002B,1-32
	IN	H1002C,1-32
	IN	XD,19-48
	IN	FC711,127-144+
	OUT	H1002,1-432

PROPOSED FDH LOCATION
106 E HALL ST, BANGS, TX 76823, UNITED STATES

UNITS ENGINEERED		
FDH H1002	LU'S(ACTUAL)	200
	LU'S(FUTURE)	
	MU'S(ACTUAL)	
	MU'S(FUTURE)	
	BU'S(ACTUAL)	
	BU'S(FUTURE)	

FIBER INFO FOR THE LONGEST FIBER SERVED BY THIS FDH			
CABLE #	FEEDER	DISTRIBUTION	TOTAL OF FEEDER & DISTRIBUTION
	FC711	H1002	
FIBER #	127	1	
SPLICES	03	06	09
LENGTH	1.677KFT	7.876KFT	9.353KFT

REVISIONS	

Frontier COMMUNICATIONS
BANGS
FDH HUB H1002

PROJECT NUMBER: 5320235	C.O. AREA: BANGS
EXCH. CODE: 70356	
DRAWN DATE: ENGR: HOUSLEY GROUP	CNTY: BROWN
DATE: 04/01/2024	PHONE: N/A
SCALE: 1"=100'	TAX DISTRICT: T0038
TWN: 18	DWG: 18 OF 19
RNG:	SEC:

APPROVAL:

Frontier Communications
Attn: Ken Wilson
3550 S. Bryant Blvd
San Angelo, TX 76903

The Commissioner's Court of Brown County offers no objections to the location on the right-of-way and/or crossing of your proposed buried line as shown by accompanying drawings and notice dated April 1, 2024, except as noted below:

It is further intended that the Commissioner's Court may require the owner to relocate This line, subject to provisions of governing laws, by giving thirty (30) days written notice.

The installation shall not damage any part of the county road and adequate provisions must be made to cause a minimum inconvenience to traffic and adjacent property owners.

Please notify Larry Trawick, Commissioner of Precinct # 4,
Twenty-four (24) hours prior to starting construction of the line, in order that we may have a representative present.

BROWN COUNTY COMMISSIONERS COURT
OF BROWNWOOD, TEXAS

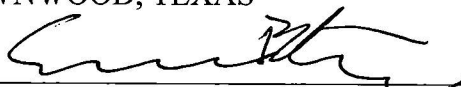
BY: 

Shane Britton, Brown County Judge

Exceptions and/or special requirements:

SUBJECT TO BROWN COUNTY SPECIFICATIONS

For boring a road.

CR 138
CR 147
CR 136

Project # 5320235